

1<sup>st</sup> Alto

# Summer Wind

Original German Words by Hans Bradtke  
English Lyric by Johnny Mercer

Music by Henry Mayer  
Arranged by RICHARD MALTBY

*Slowly - with a drive*

22116-45(37)

*Soli*

**E**

**F**

**G**

**H**

*Solo*

*ffz*

*fp*

3<sup>rd</sup> Alto

# Summer Wind

Original German Words by Hans Bradtke  
English Lyric by Johnny Mercer

Music by Henry Mayer  
Arranged by RICHARD MALTBY

*Slowly - with a drive*

[A]

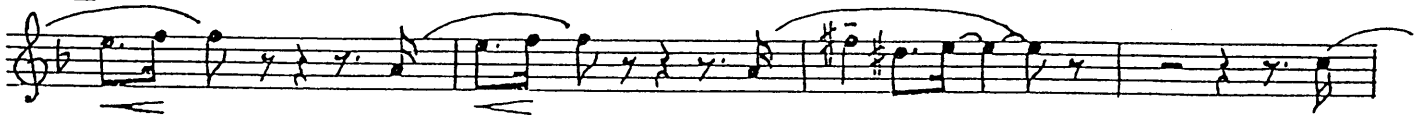

[B]

[C]

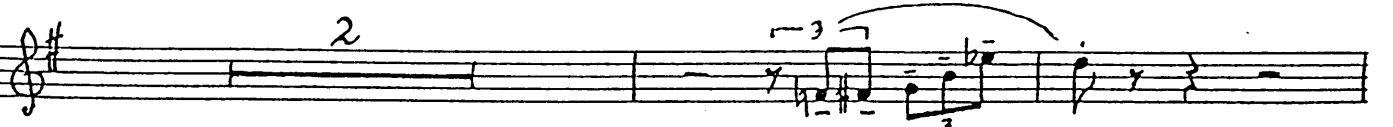

[D]

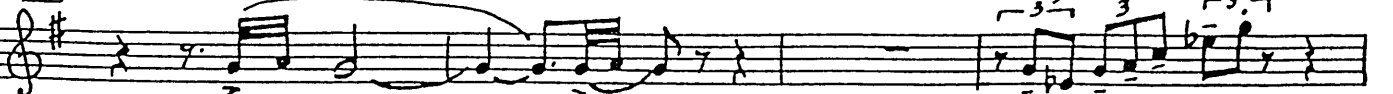

22116-45(37)

*Soli*

**E**

**F**

**G**

**H**

*ffz*

*fp*

2<sup>nd</sup> Tenor

# Summer Wind

Original German Words by Hans Bradtke  
English Lyric by Johnny Mercer

Music by Henry Mayer  
Arranged by RICHARD MALTBY

*Slowly - with a drive*

*BITE!*

22116-45(37)

© MCMLXV by EDITION PRIMUS Rolf Budde KG  
© MCMLXV & MCMLXVII by M. WITMARK & SONS  
All Rights Reserved Including Public Performance for Profit

G

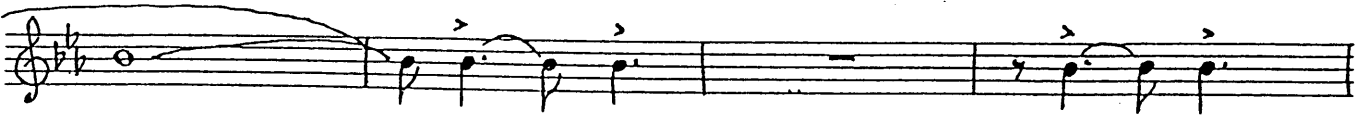

H

4<sup>th</sup> Tenor

# Summer Wind

Original German Words by Hans Bradtke  
English Lyric by Johnny Mercer

Music by Henry Mayer  
Arranged by RICHARD MALTBY

*Slowly - with a drive*  
*BITE!* ^ ^

A 8 B 7 ENS. f

C 2

D 2

Soli

E 3

F 3

22116-45(37)

G

H

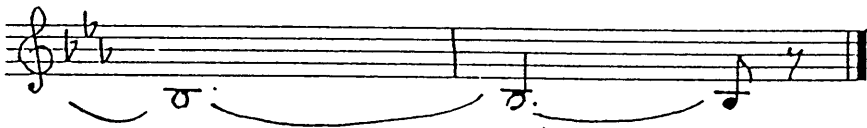
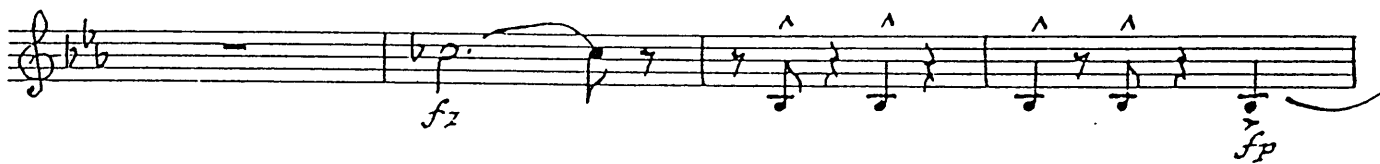

Bari

# Summer Wind

Original German Words by Hans Bradtke  
English Lyric by Johnny Mercer

Music by Henry Mayer  
Arranged by RICHARD MALTBY

*Slowly-with a drive*

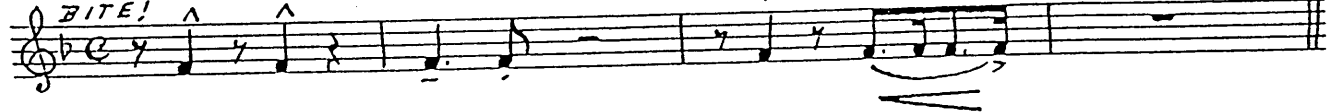
*BITE!* 

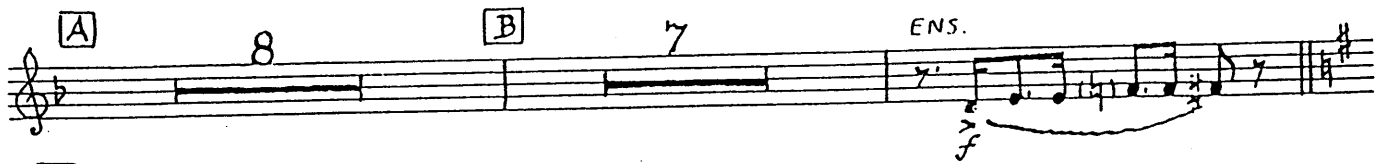
[A] 8 [B] 7 ENS. 

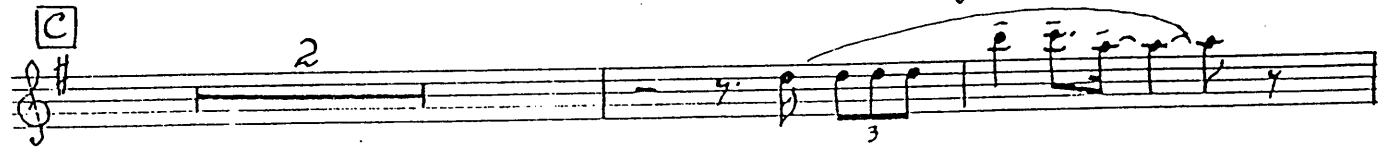
[C] 2 

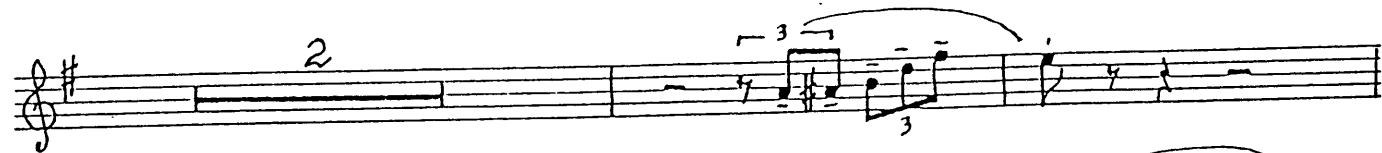
2 

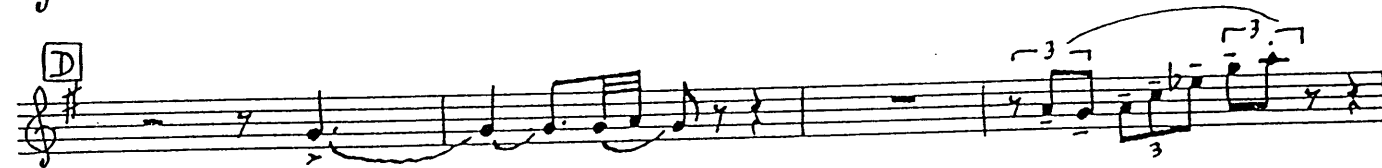
[D] 

*Soli* 

[E] 

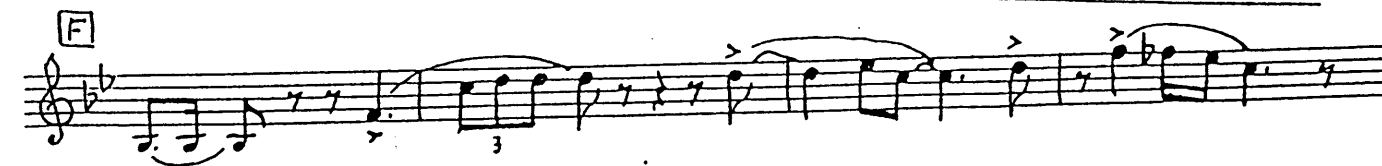
[F] 

22116-45(37)

© MCMLXV by EDITION PRIMUS Rolf Bude KG  
© MCMLXV & MCMLXVII by M. WITMARK & SONS  
All Rights Reserved Including Public Performance for Profit

G

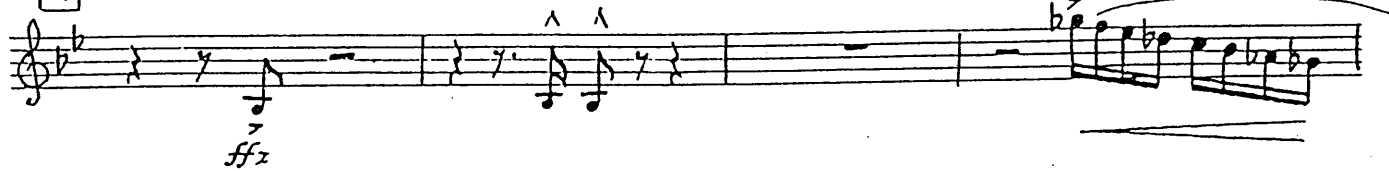

H

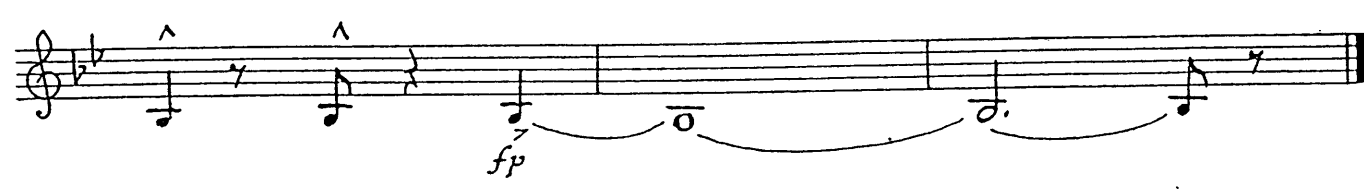
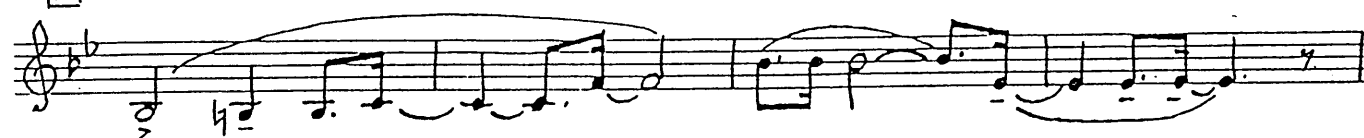

1<sup>st</sup> Trumpet

# Summer Wind

Original German Words by Hans Bradtke  
English Lyric by Johnny Mercer

Music by Henry Mayer  
Arranged by RICHARD MALTBY

*Slowly - with a drive*

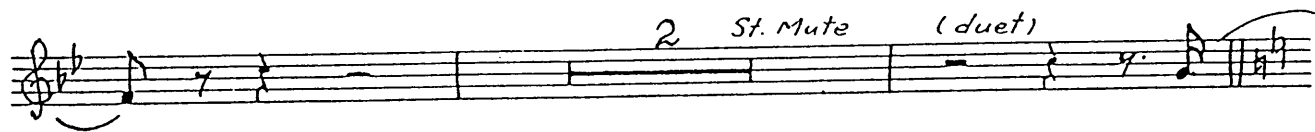
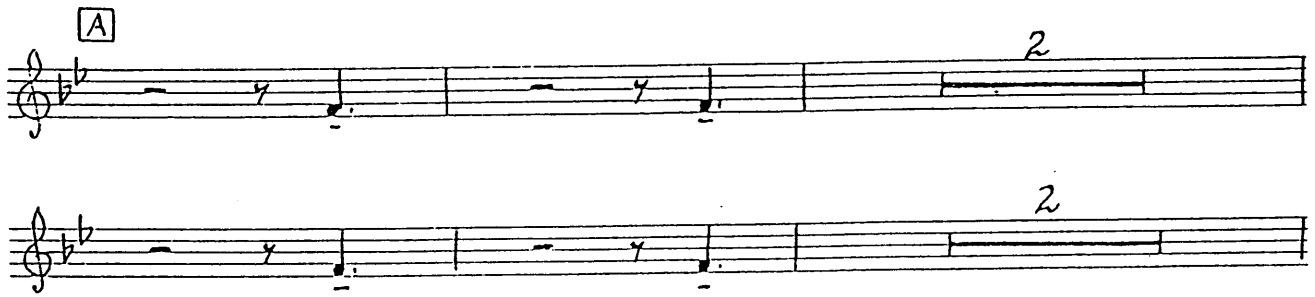

22116-45(37)

2

E

open

F

G

4

H

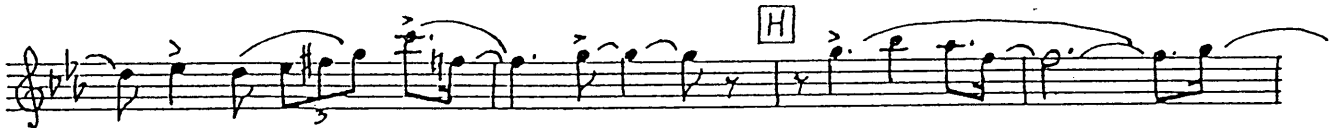

dup or Harmon

2<sup>nd</sup> Trumpet .

# Summer Wind

Original German Words by Hans Bradtke  
English Lyric by Johnny Mercer

Music by Henry Mayer  
Arranged by RICHARD MALTBY

*Slowly - with a drive*

*BITE!* ^ ^

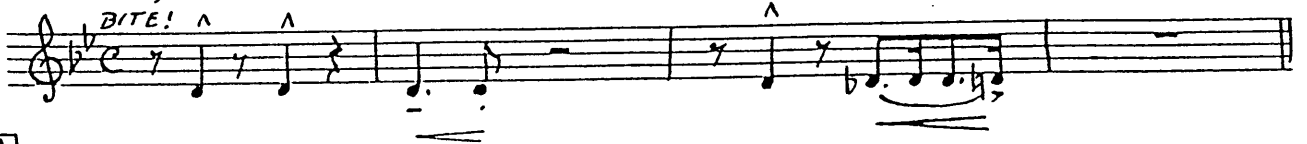

**A**

**B**

2 *st. Mute* (duet)

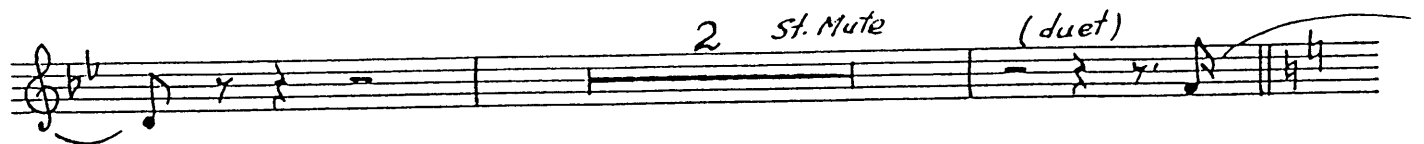

**C**

**D**

22116-15(37)

2

**E**

open

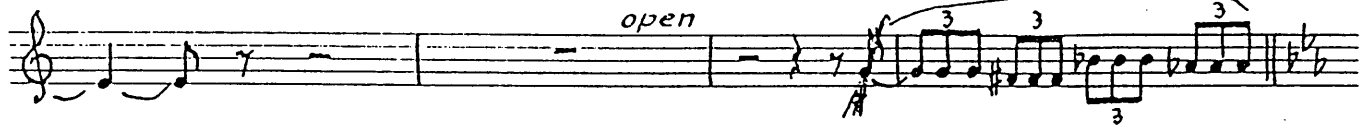

**F**

**G**

4

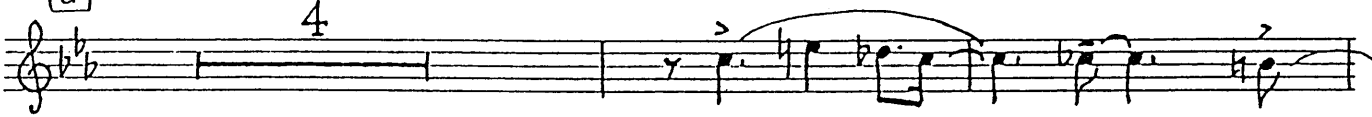

**H**

*Cup or Harmon*

3<sup>rd</sup> Trumpet

# Summer Wind

Original German Words by Hans Bradtke  
English Lyric by Johnny Mercer

Music by Henry Mayer  
Arranged by RICHARD MALTBY

*Slowly - with a drive*  
*BITE!*

22116-45(37)

4<sup>th</sup> Trumpet

# Summer Wind

Original German Words by Hans Bradtke  
English Lyric by Johnny Mercer

Music by Henry Mayer  
Arranged by RICHARD MALTBY

*Slowly - with a drive*

*BITE!*

22116-45(37)

- Staff 2:** Continues the melodic line with similar rhythmic patterns and triplets.
- Staff 4:** Continues the melodic line with similar rhythmic patterns and triplets.

1<sup>st</sup> Trombone

# Summer Wind

Original German Words by Hans Bradtke  
English Lyric by Johnny Mercer

Music by Henry Mayer  
Arranged by RICHARD MALTBY

*Slowly - with a drive*  
**BITE!**

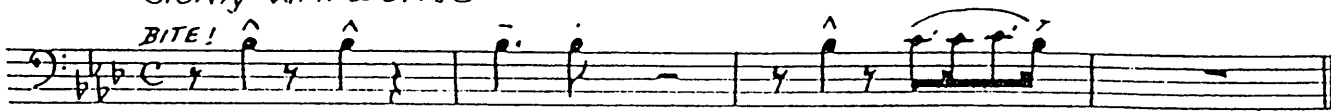

**A**

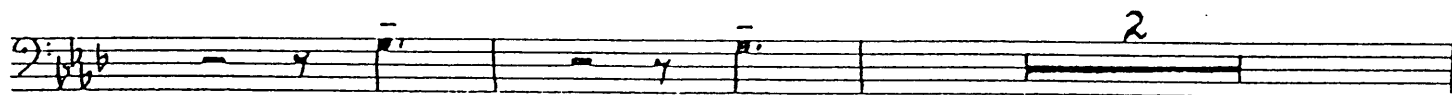

**B**

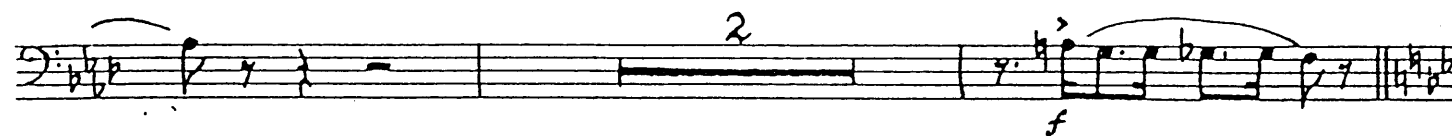

**C**

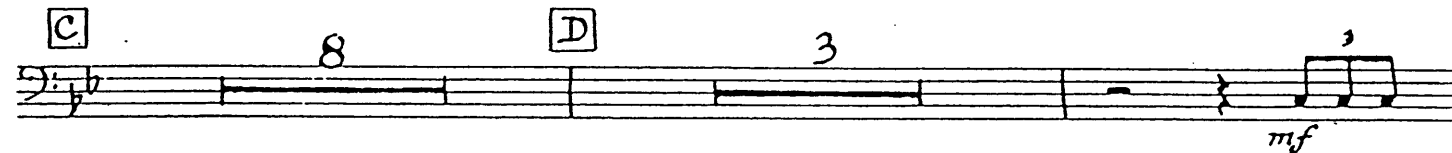

**D**

(*unis.*)

**E**

22116-45(37)

**F**

*Soli (strong)* **G** *smear* **H** *fp*

2<sup>nd</sup> Trombone

# Summer Wind

Original German Words by Hans Bradtke  
English Lyric by Johnny Mercer

Music by Henry Mayer  
Arranged by RICHARD MALTBY

Slowly - with a drive  
BITE! ^

A

B

C

D

(unis.)

E

3<sup>rd</sup> Trombone

# Summer Wind

Original German Words by Hans Bradtke  
English Lyric by Johnny Mercer

Music by Henry Mayer  
Arranged by RICHARD MALTBY

*Slowly - with a drive*

*BITE!*

**A**

**B**

**C**

*(unis.)*

**E**

22116-45(37)

4<sup>th</sup> Trombone

# Summer Wind

Original German Words by Hans Bradtke  
English Lyric by Johnny Mercer

Music by Henry Mayer  
Arranged by RICHARD MALTBY

*Slowly - with a drive*

*BITE!*

**A**

**B**

**C**

**D**

**E**

**F**

22116-45(37)

Piano

# Summer Wind

Original German Words by Hans Bradtke  
English Lyric by Johnny Mercer

Music by Henry Mayer  
Arranged by RICHARD MALTBY

*Slowly - with a drive*

The introduction consists of four measures. The first measure features a treble clef with a key signature of two flats (B-flat and E-flat) and a common time signature. It contains a series of chords with upward-pointing accents and a '7' marking. The bass clef has a common time signature and contains a simple bass line. The second measure continues the chordal texture. The third measure has a '7' marking and a downward-pointing accent. The fourth measure features a complex chordal structure with a '7' marking and a downward-pointing accent.

**A**

*Solo fill*

Section A consists of four measures. The first two measures are in the bass clef, showing a rhythmic pattern of eighth notes. The third measure has a '7' marking and a downward-pointing accent. The fourth measure features a treble clef with a key signature of two flats and a common time signature, containing a triplet of eighth notes and a circled chord.

This block continues the musical notation for section A, showing the bass clef part for the first two measures and the treble clef part for the last two measures, including the triplet and circled chord.

**B**

Section B consists of four measures. The first two measures are in the treble clef with a key signature of two flats and a common time signature, featuring chords with a '7' marking. The last two measures are in the bass clef with a key signature of two flats and a common time signature, showing a rhythmic pattern of eighth notes.

22116-45(37)

© MCMLXV by EDITION PRIMUS Rolf Budde KG  
© MCMLXV & MCMLXVII by M. WITMARK & SONS  
All Rights Reserved Including Public Performance for Profit

C

D

E

F

G

H

Bass

# Summer Wind

Original German Words by Hans Bradtke  
English Lyric by Johnny Mercer

Music by Henry Mayer  
Arranged by RICHARD MALTBY

*Slowly - with a drive*

*pizz*

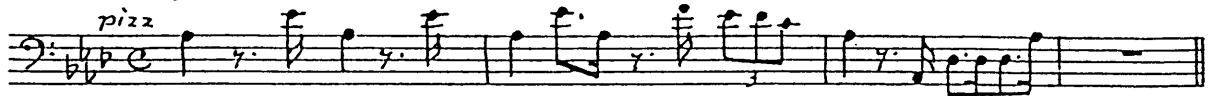

**A**

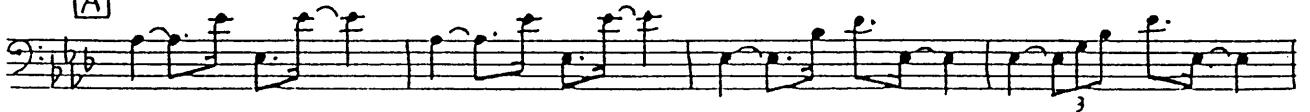

**B**

**C**

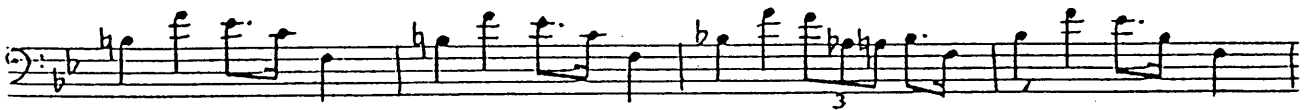
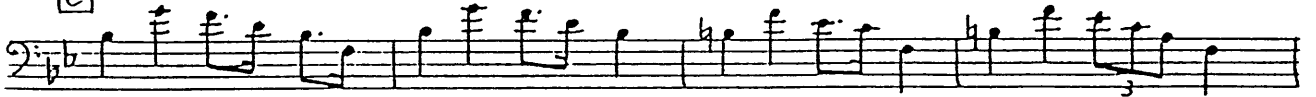

**D**

22116-45(37)

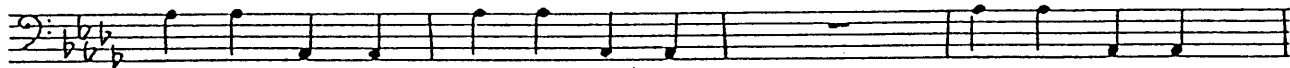
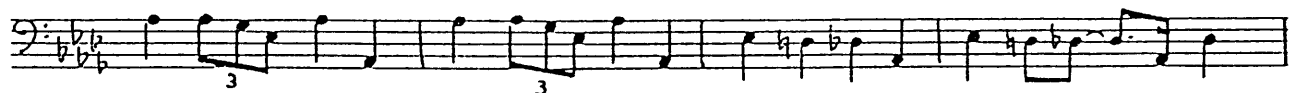
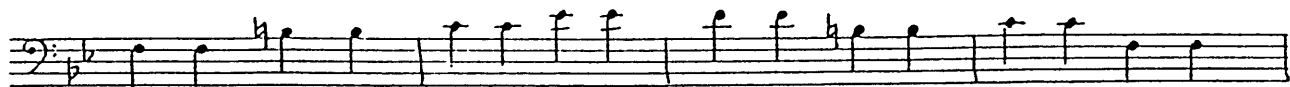

Drums

# Summer Wind

Original German Words by Hans Bradtke  
English Lyric by Johnny Mercer

Music by Henry Mayer  
Arranged by RICHARD MALTBY

*Slowly - with a drive*

**A**

**B**

**C**

**D**

22116-45(37)

**E**

ENS.

**F**

Heavy Basie-type ensemble

**G**

**H**

ENS.

with Bass etc.

Guitar

# Summer Wind

Original German Words by Hans Bradtke  
English Lyric by Johnny Mercer

Music by Henry Mayer  
Arranged by RICHARD MALTBY

*Slowly - with a drive*

**Staff 1:** *Slowly - with a drive*. Chords:  $E^b\circ$ ,  $G^b m6$ ,  $E^b9$ . Fingerings: 4, 3, 3.

**Staff 2:** Chords:  $B^b m$ ,  $Cm$ ,  $A^b$ ,  $A^b\circ$ ,  $A^b9$ ,  $D^b maj.9$ ,  $D^b6$ ,  $D^b maj.7$ ,  $D^b m6$ .

**Staff 3:** Chords:  $A^b6$ ,  $G^b\circ$ ,  $G^b m6$ ,  $D^b6$ ,  $D^b m6$ ,  $Cm$ ,  $A^b9$ ,  $F7$ .

**Staff 4 (Section C):** Chords:  $B^b maj9$ ,  $B^b6$ ,  $A^b\circ$ ,  $A^b m6$ ,  $F9$ ,  $A^b\circ$ ,  $A^b m6$ ,  $F9$ .

**Staff 5:** Chords:  $F\circ$ ,  $F9$ ,  $Cm$ ,  $Dm$ .

**Staff 6 (Section D):** Chords:  $B^b\circ$ ,  $B^b9$ ,  $B^b\circ$ ,  $B^b9$ ,  $A^b\circ$ ,  $E^b maj.9$ ,  $E^b6$ ,  $E^b maj.7$ ,  $E^b m6$ .

**Staff 7:** Chords:  $B^b$ ,  $A^b\circ$ ,  $A^b m6$ ,  $Cm7$ ,  $E^b\circ$ ,  $Dm7$ ,  $A^b\circ$ ,  $Cm7$ ,  $E^b\circ$ .

**Staff 8 (Section E):** Chords:  $B^b6$ ,  $B\circ$ ,  $A^b m6$ ,  $Cm7$ ,  $E^b\circ$ ,  $A\circ$ ,  $B^b6$ ,  $A9$ ,  $A^b7$ ,  $A^b7_5$ .

22116-45(37)

**F**

C° D<sup>b</sup>6 C° D<sup>b</sup>6 A<sup>b</sup>° A<sup>b</sup>6 A<sup>b</sup>° A<sup>b</sup>6

A<sup>b</sup>° A<sup>b</sup>9 A<sup>b</sup>° A<sup>b</sup>9 E<sup>b</sup>m7 D7 D<sup>b</sup>6 E<sup>b</sup>m7 D7 D<sup>b</sup>6

**G**

2 G<sup>b</sup>maj9 G<sup>b</sup>6 G<sup>b</sup>maj7 G<sup>b</sup>m6

D<sup>b</sup>6 C<sup>b</sup>° C<sup>b</sup>m6 E<sup>b</sup>m7 G<sup>b</sup>° E<sup>b</sup>m7 G<sup>b</sup>°

**H**

D<sup>b</sup>6 D° C<sup>b</sup>m6 E<sup>b</sup>m7 C° D<sup>b</sup>6

G<sup>b</sup> 2 3

2 D<sup>b</sup>9